

JUDICIAL CANDIDATE / OFFICEHOLDER CAMPAIGN FINANCE REPORT

FORM JC/OH
COVER SHEET PG 1

The JC/OH Instruction Guide explains how to complete this form.

1 Filer ID (Ethics Commission Filers)

2 Total pages filed:
10

3 CANDIDATE / OFFICEHOLDER NAME

MS / MRS / MR **MR**

* FIRST

MI

Lisa

NICKNAME

LAST

SUFFIX

Green

4 CANDIDATE / OFFICEHOLDER MAILING ADDRESS

ADDRESS / PO BOX:

APT / SUITE #:

CITY:

STATE:

ZIP CODE

**1442 Oxbow Drive, Cedar Hill
TX 75104**

Change of Address

5 CANDIDATE / OFFICEHOLDER PHONE

AREA CODE

PHONE NUMBER

EXTENSION

(682) 553-1994

6 CAMPAIGN TREASURER NAME

MS / MRS / MR

FIRST

MI

Alicia

NICKNAME

LAST

SUFFIX

Brown-Young

7 CAMPAIGN TREASURER ADDRESS
(Residence or Business)

STREET ADDRESS (NO PO BOX PLEASE):

APT / SUITE #:

CITY:

STATE:

ZIP CODE

**1503 Malsey Drive, Duncanville, TX
75137**

8 CAMPAIGN TREASURER PHONE

AREA CODE

PHONE NUMBER

EXTENSION

(214) 542-9148

9 REPORT TYPE

January 15

30th day before election

Runoff

15th day after campaign treasurer appointment (Officeholder Only)

July 15

8th day before election

Exceeded Modified Reporting Limit

Final Report (Attach C/OH - FR)

10 PERIOD COVERED

Month

Day

Year

1 / 1 / 2023

THROUGH

Month

Day

Year

6 / 30 / 2023

11 ELECTION

ELECTION DATE

Month

Day

Year

/ /

ELECTION TYPE

Primary

Runoff

Other Description

General

Special

12 OFFICE

OFFICE HELD (if any)

**Presiding Judge
County Criminal Court #5**

13 OFFICE SOUGHT (if known)

14 NOTICE FROM POLITICAL COMMITTEE(S)

THIS BOX IS FOR NOTICE OF POLITICAL CONTRIBUTIONS ACCEPTED OR POLITICAL EXPENDITURES MADE BY POLITICAL COMMITTEES TO SUPPORT THE CANDIDATE / OFFICEHOLDER. THESE EXPENDITURES MAY HAVE BEEN MADE WITHOUT THE CANDIDATE'S OR OFFICEHOLDER'S KNOWLEDGE OR CONSENT. CANDIDATES AND OFFICEHOLDERS ARE REQUIRED TO REPORT THIS INFORMATION ONLY IF THEY RECEIVE NOTICE OF SUCH EXPENDITURES.

COMMITTEE TYPE

COMMITTEE NAME

GENERAL

COMMITTEE ADDRESS

SPECIFIC

COMMITTEE CAMPAIGN TREASURER NAME

COMMITTEE CAMPAIGN TREASURER ADDRESS

Additional Pages

OFFICE USE ONLY

Date Received

Date Hand-delivered or Date Postmarked

Receipt # Amount \$

Date Processed

Date Imaged

BY
JOHN F. HATTEN
COUNTY CLERK
DALLAS COUNTY
TX

2023 JUL 11 PM 2:24

FILED

GO TO PAGE 2

JUDICIAL CANDIDATE / OFFICEHOLDER CAMPAIGN FINANCE REPORT

FORM JC/OH
COVER SHEET PG 2

| | | |
|------------------------------------|---|--|
| 15 JC/OH NAME <i>Lisa Green</i> | | 16 Filer ID (Ethics Commission Filers) |
| 17 CONTRIBUTION TOTALS | 1. TOTAL UNITEMIZED POLITICAL CONTRIBUTIONS (OTHER THAN PLEDGES, LOANS, OR GUARANTEES OF LOANS, OR CONTRIBUTIONS MADE ELECTRONICALLY) | \$ 0 |
| | 2. TOTAL POLITICAL CONTRIBUTIONS (OTHER THAN PLEDGES, LOANS, OR GUARANTEES OF LOANS) | \$ 0 |
| EXPENDITURE TOTALS | 3. TOTAL UNITEMIZED POLITICAL EXPENDITURE. | \$ 0 |
| | 4. TOTAL POLITICAL EXPENDITURES | \$ 72.00 |
| CONTRIBUTION BALANCE | 5. TOTAL POLITICAL CONTRIBUTIONS MAINTAINED AS OF THE LAST DAY OF REPORTING PERIOD | \$ -11.80 |
| OUTSTANDING LOAN TOTALS | 6. TOTAL PRINCIPAL AMOUNT OF ALL OUTSTANDING LOANS AS OF THE LAST DAY OF THE REPORTING PERIOD | \$ 60.00 |

18 SIGNATURE I swear, or affirm, under penalty of perjury, that the accompanying report is true and correct and includes all information required to be reported by me under Title 15, Election Code.

Lisa Green
Signature of Candidate/Officeholder

Please complete either option below:

(1) Affidavit

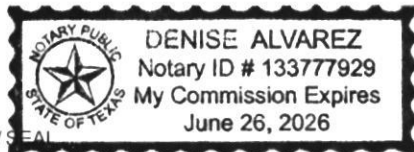

NOTARY STAMP/SEAL

Sworn to and subscribed before me by Lisa Green this the 10th day of July, 2023, to certify which, witness my hand and seal of office.

[Signature] DENISE ALVAREZ NOTARY
Signature of officer administering oath Printed name of officer administering oath Title of officer administering oath

OR

(2) Unsworn Declaration

My name is _____, and my date of birth is _____.

My address is _____, _____, _____, _____, _____.

(street) (city) (state) (zip code) (country)

Executed in _____ County, State of _____, on the _____ day of _____, 20____.

(month) (year)

Signature of Candidate/Officeholder (Declarant)

SUBTOTALS - JC/OH

FORM JC/OH
COVER SHEET PG 3

| | |
|---|---|
| 19 FILER NAME Lisa Green | 20 Filer ID (Ethics Commission Filers) |
|---|---|

| 21 SCHEDULE SUBTOTALS NAME OF SCHEDULE | SUBTOTAL AMOUNT |
|---|----------------------|
| 1. <input type="checkbox"/> SCHEDULE A1: MONETARY POLITICAL CONTRIBUTIONS | \$ |
| 2. <input type="checkbox"/> SCHEDULE A2: NON-MONETARY (IN-KIND) POLITICAL CONTRIBUTIONS | \$ |
| 3. <input type="checkbox"/> SCHEDULE B: PLEDGED CONTRIBUTIONS | \$ |
| 4. <input checked="" type="checkbox"/> SCHEDULE E: LOANS | \$ 60. ⁰⁰ |
| 5. <input checked="" type="checkbox"/> SCHEDULE F1: POLITICAL EXPENDITURES MADE FROM POLITICAL CONTRIBUTIONS | \$ 72. ⁰⁰ |
| 6. <input type="checkbox"/> SCHEDULE F2: UNPAID INCURRED OBLIGATIONS | \$ |
| 7. <input type="checkbox"/> SCHEDULE F3: PURCHASE OF INVESTMENTS MADE FROM POLITICAL CONTRIBUTIONS | \$ |
| 8. <input type="checkbox"/> SCHEDULE F4: EXPENDITURES MADE BY CREDIT CARD | \$ |
| 9. <input type="checkbox"/> SCHEDULE G: POLITICAL EXPENDITURES MADE FROM PERSONAL FUNDS | \$ |
| 10. <input type="checkbox"/> SCHEDULE H: PAYMENT MADE FROM POLITICAL CONTRIBUTIONS TO A BUSINESS OF C/OH | \$ |
| 11. <input type="checkbox"/> SCHEDULE I: NON-POLITICAL EXPENDITURES MADE FROM POLITICAL CONTRIBUTIONS | \$ |
| 12. <input type="checkbox"/> SCHEDULE K: INTEREST, CREDITS, GAINS, REFUNDS, AND CONTRIBUTIONS RETURNED TO FILER | \$ |